



SURF LIFE SAVING®
NEW ZEALAND

In it for life



Run to the Bay NELSON IRB LONG HAUL

Date: Sunday 15th January, 2023
Where: Tahunanui Beach, Nelson
Time: 9:00am start

EVENT OVERVIEW

This weekend is designed to assist members of a certain skill level to achieve a Senior Lifeguard IRB Driver's Award. The desired skill level of the candidates are those who have previously attended **TWO** of the Capital Coast IRB Development days. This weekend will be a fun experience to further key learnings and develop skill levels across the IRB space including an examination opportunity.

Probationary IRB Examiners and IRB Instructors are invited to join this weekend, as they will have the opportunity upskill through mentoring from experienced IRB Examiners & Instructors.

Riversdale is a beach that provides a positive learning environment with consistent challenging surf.

EVENT ENTRIES

Entries Open: Monday 5th December

Entries Close: Tuesday 10th January, 11:00am

Crew Composition: Crews are made up of at least one IRB driver, and two IRB crewman.

(Only those who are a qualified and current IRB driver can drive during the race.)

EVENT EQUIPMENT

All clubs are to provide their own IRBs, that must meet SLSNZ specifications, including:

- PFD's and Helmets, for all three crew members
- Sufficient fuel and appropriate fuel bladder to do a minimum of approx. 40km at speed
- Clubs will also need to provide a support vehicle for withdrawals from the race if required
- IRB Hulls and Engines purchased via Government Funding **may not** be used for racing.

There will be three locations for crews to withdraw from the race if need be. These locations will be detailed to all crews and support vehicles at the race briefing, and in the info pack sent to entered teams.

EVENT PROGRAMME & MAP

This programme is subject to change at any stage by the Event Management Committee and all changes will be clearly communicated to the Team Managers at the pre-event briefing.

The start will be as follows:

A three person team's race start, with all completed teams back to the beach, to round a flag, then on to the dash for the Bay. There will be challenges along the way that will be divulged at the race briefing.

Map

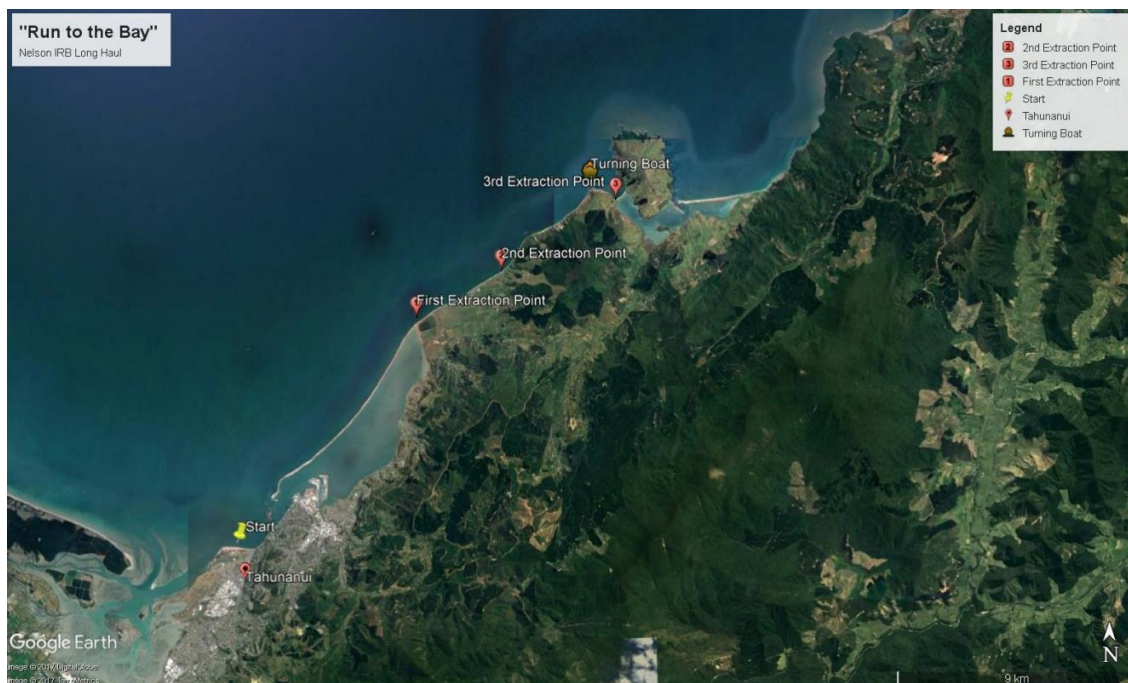

CONTACT

Luke Smith – Sport Manager – Southern Region
M | 021 190 1432
E | luke.smith@surflifesaving.org.nz

Surf Life Saving New Zealand – Southern Region – Unit 5, 1063 Ferry Road, Ferrymead, Christchurch 8023

Map



CONTACT

Luke Smith – Sport Manager – Southern Region
M | 021 190 1432
E | luke.smith@surflifesaving.org.nz

Surf Life Saving New Zealand – Southern Region – Unit 5, 1063 Ferry Road, Ferrymead, Christchurch 8023